

Existing Site Plan

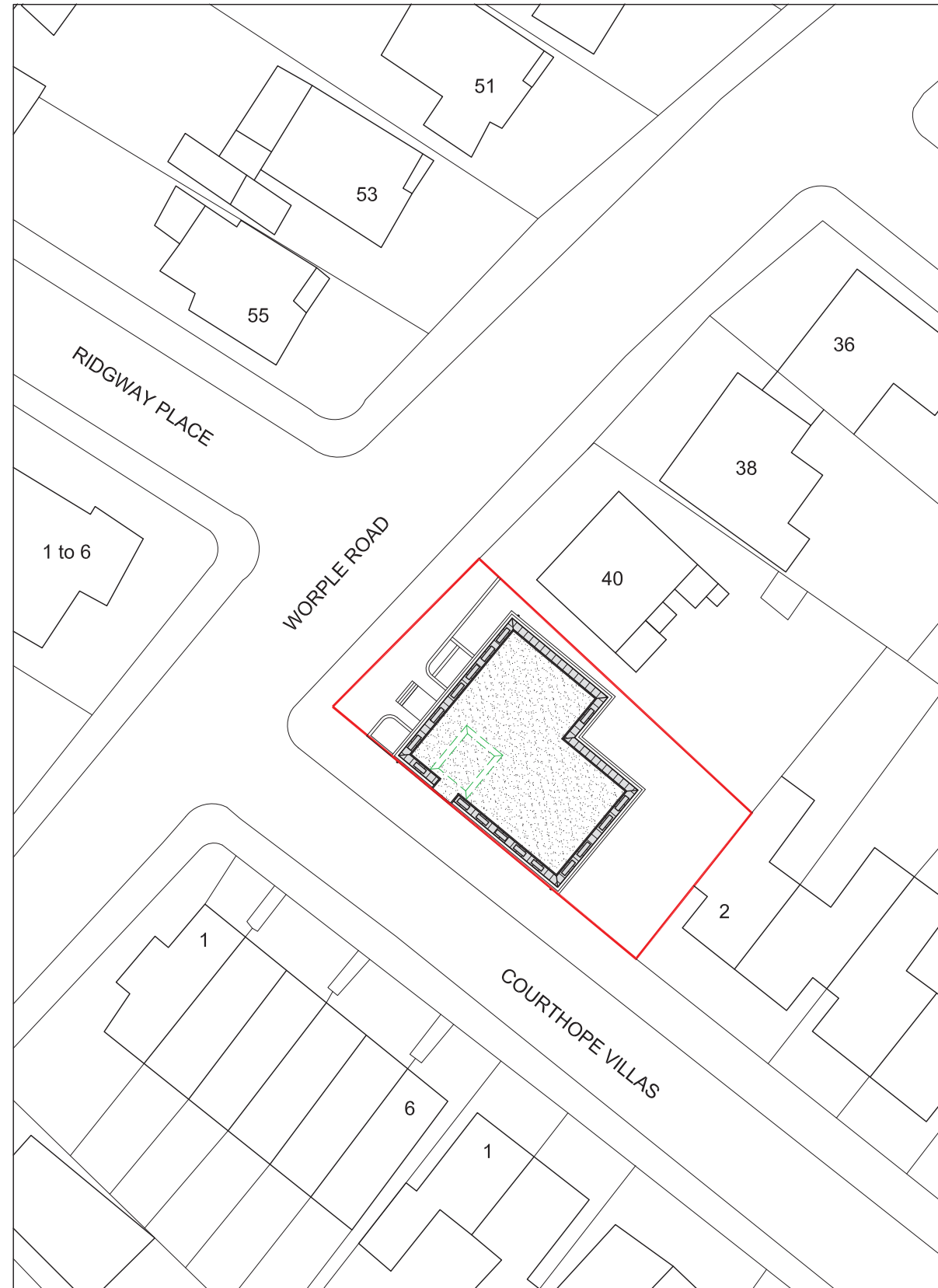

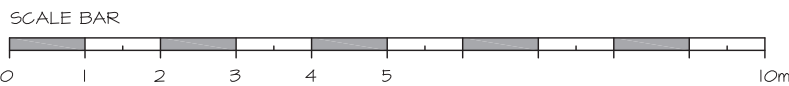

Proposed Site Plan

© This drawing is the property of csarchitects. Copyright is reserved by them and the drawing is issued on the condition that it is not copied, reproduced, retained or disclosed to any unauthorised person either wholly or in part without written consent of csarchitects

- notes:
1. All dimensions to be verified on site prior to any fabrication or site works being commenced
 2. Any discrepancies to be reported to csarchitects before any work is put in hand
 3. Do not scale from this drawing, use figured dimensions only, contractors are responsible for taking & checking all site dimensions
 4. All dimensions are in millimetres unless stated otherwise.
 5. This drawing is to be read in conjunction with relevant construction and specialists drawings

Wall legend

-  Walls to be removed
-  Proposed walls
-  Existing walls

csarchitects

610 Kingston Road, London, SW20 8DN
t: 020 8540 8049 e: info@csarchitects.co.uk

project: Sterling House, London SW19 4EQ

client: Mr J Patel

drawing: Existing & Proposed Site Block Plan



date: 29.07.14 scale: 1:500 @ A3

dwg no: SH P201

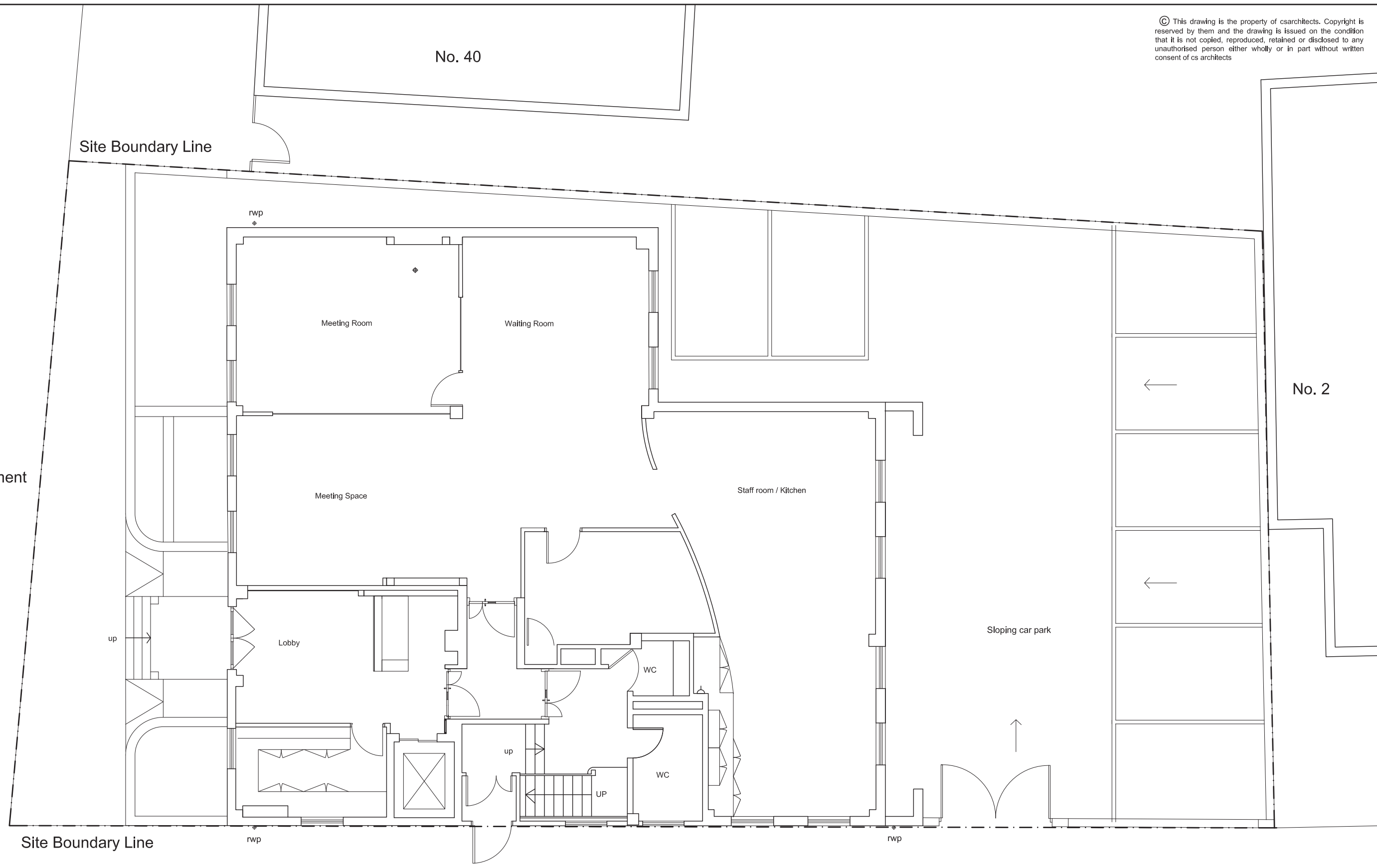
rev: -

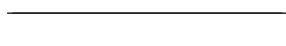

Wall legend

-  Walls to be removed
-  Proposed walls
-  Existing walls

Existing Second Floor Plan

Courthope Villas

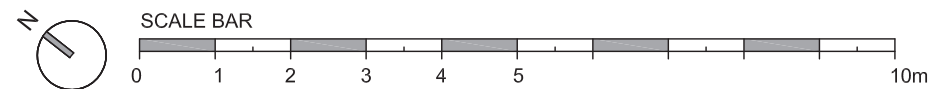

cs architects

610 Kingston Road, London, SW20 8DN
t: 020 8540 8049 e: info@csarchitects.co.uk

project: Sterling House, London SW19 4EQ

client: Mr J Patel

drawing: Existing Ground Floor Plan

status: Planning



date: 11.07.2014 scale: 1:100 @ A3

dwg no: SH P202

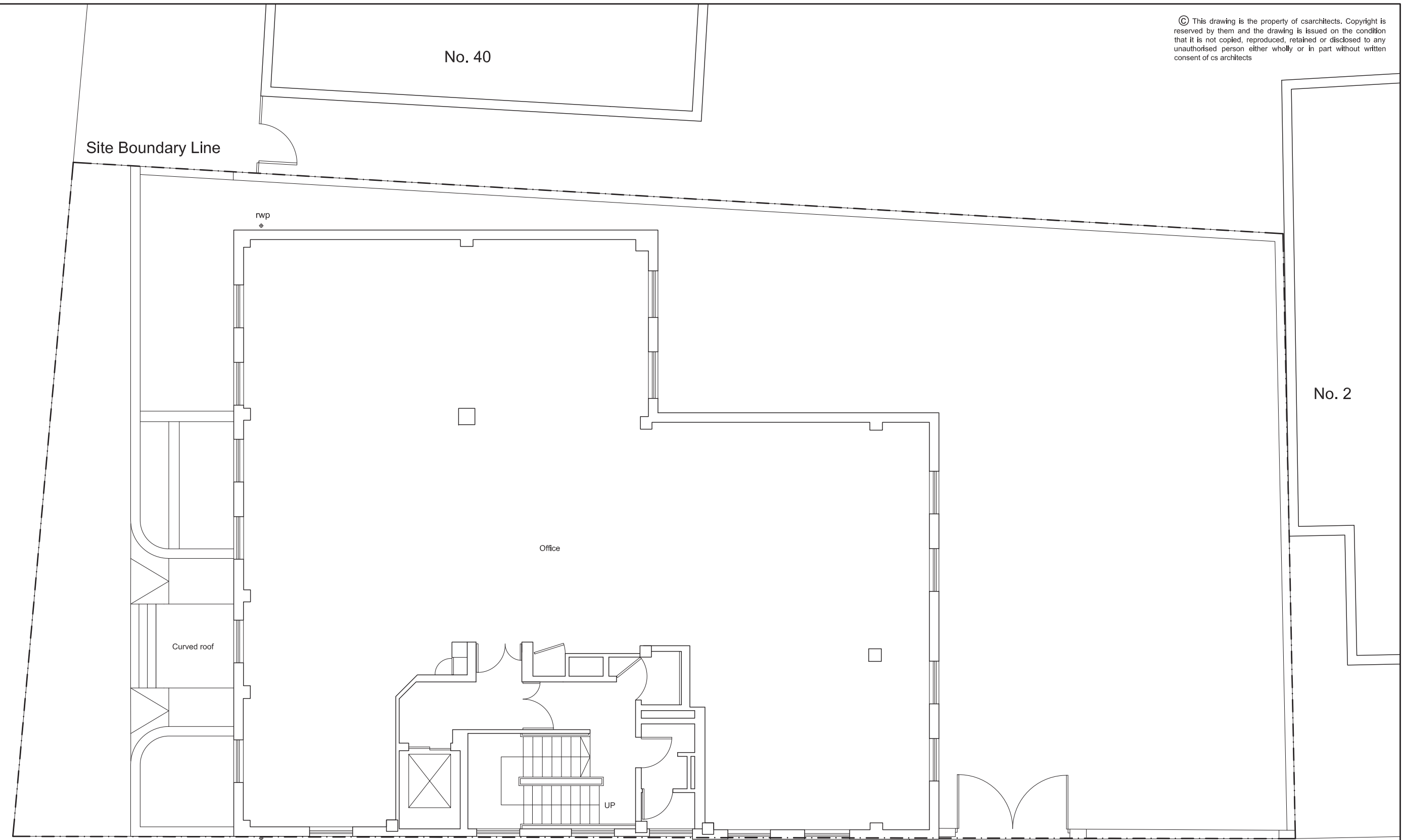
rev: -



Wall legend

-  Walls to be removed
-  Proposed walls
-  Existing walls

Existing First Floor Plan

Courthope Villas

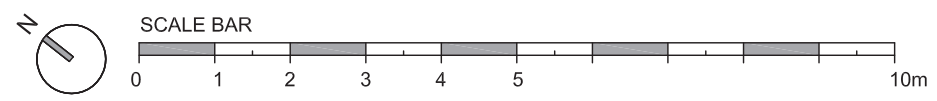

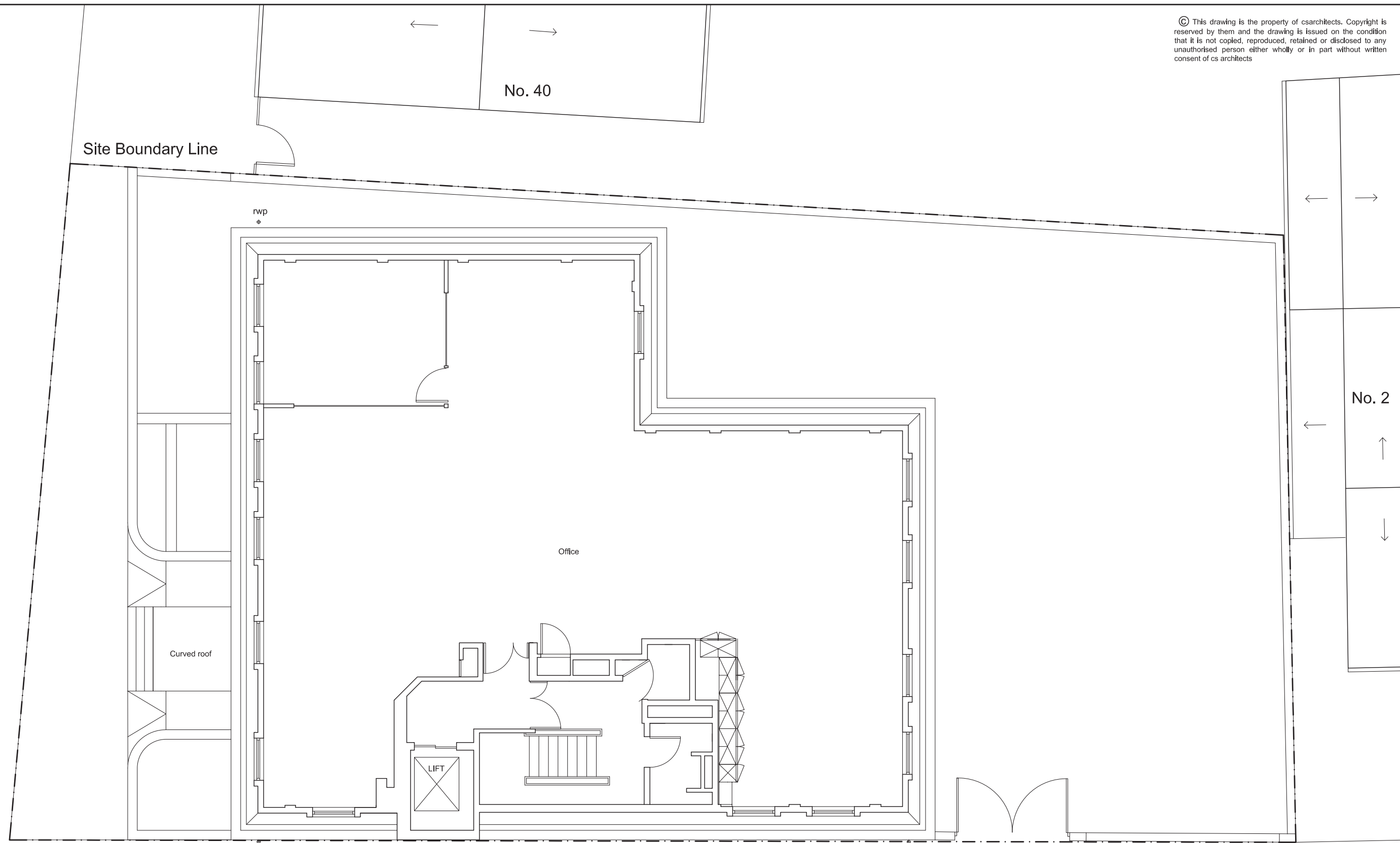

cs architects

610 Kingston Road, London, SW20 8DN
 t: 020 8540 8049 e: info@csarchitects.co.uk
 project: Sterling House, London SW19 4EQ
 client: Mr J Patel
 drawing: Existing First Floor Plan
 status: Planning
 date: 11.07.2014 scale: 1:100 @ A3
 dwg no: SH P203 rev: -

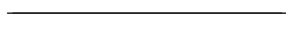

Wall legend

-  Walls to be removed
-  Proposed walls
-  Existing walls

Existing Second Floor Plan

Courthope Villas

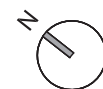

SCALE BAR

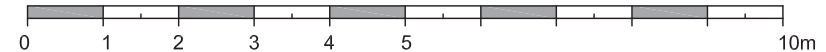

cs architects

610 Kingston Road, London, SW20 8DN
t: 020 8540 8049 e: info@csarchitects.co.uk

project: Sterling House, London SW19 4EQ

client: Mr J Patel

drawing: Existing Second Floor Plan

status: Planning



date: 11.07.2014 scale: 1:100 @ A3

dwg no: SH P204

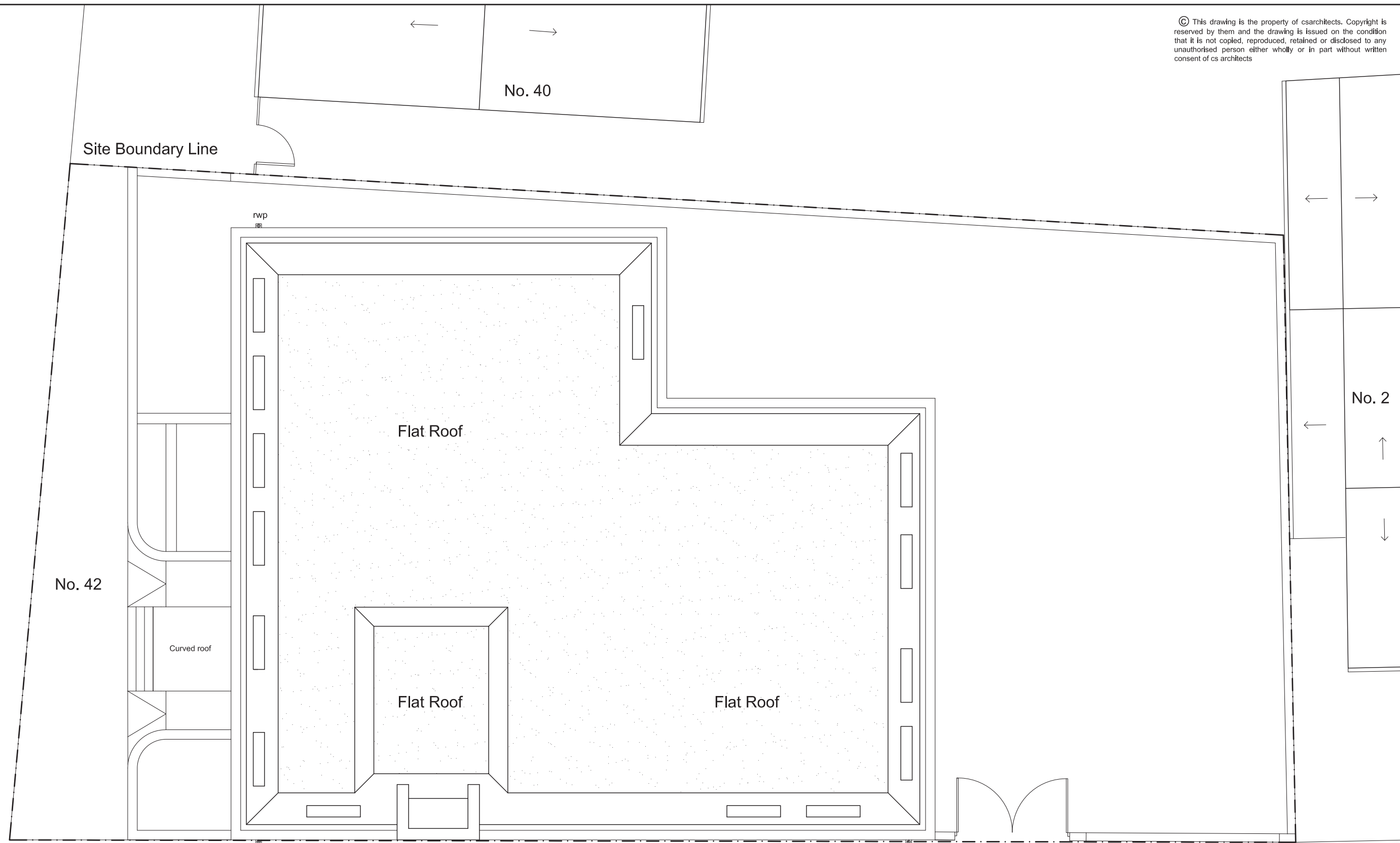
rev: -

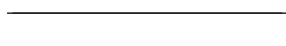

Wall legend

-  Walls to be removed
-  Proposed walls
-  Existing walls

Existing Roof Plan

Courthope Villas

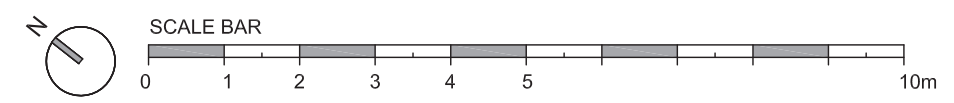

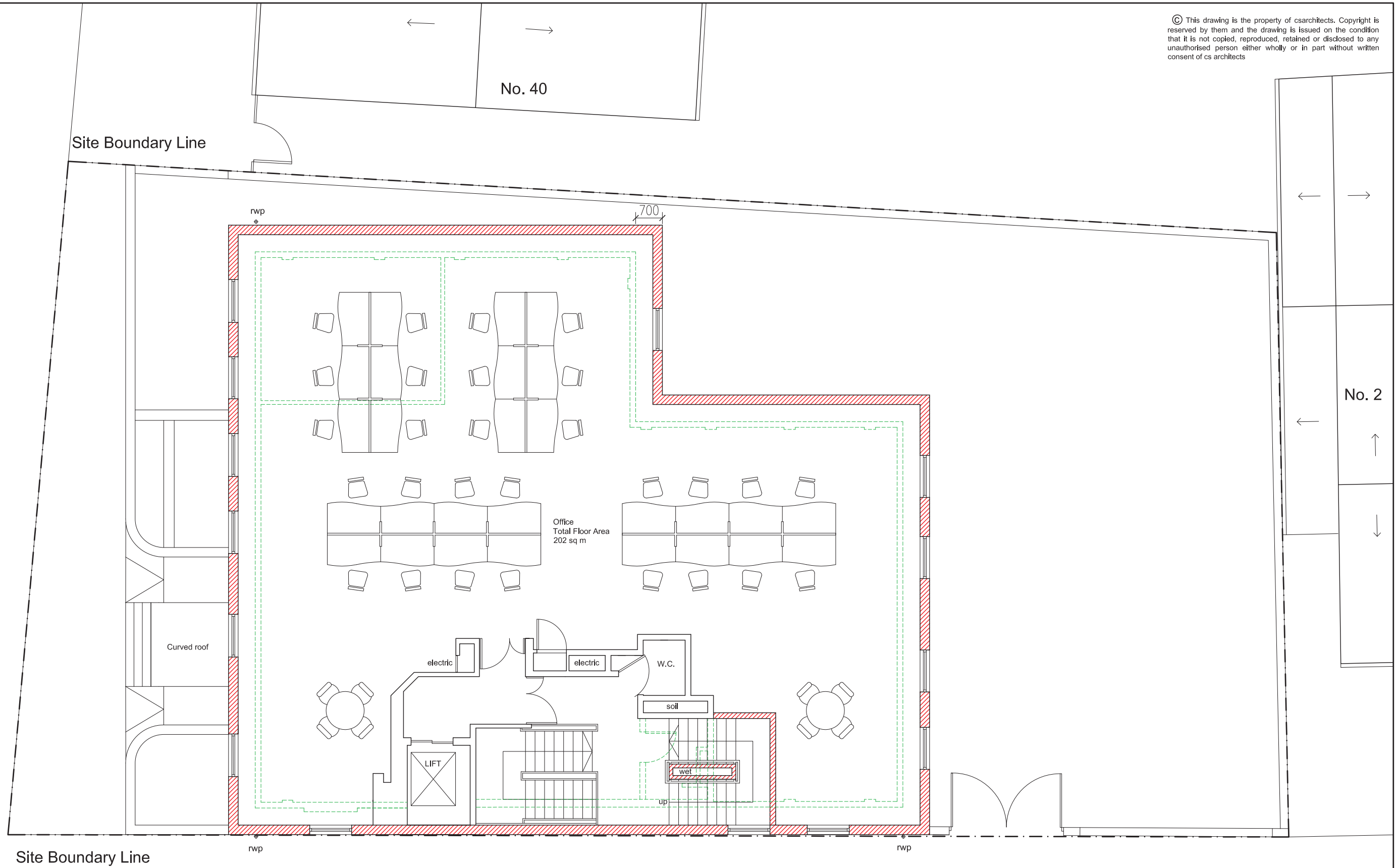

cs architects

610 Kingston Road, London, SW20 8DN
 t: 020 8540 8049 e: info@csarchitects.co.uk
 project: Sterling House, London SW19 4EQ
 client: Mr J Patel
 drawing: Existing Roof Plan
 status: Planning
 date: 11.07.2014 scale: 1:100 @ A3
 dwg no: SH P205 rev: -

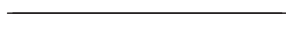

Wall legend

-  Walls to be removed
-  Proposed walls
-  Existing walls

Proposed Second Floor Plan
Proposed extended floor area: 24 sq m / 258 sq ft

Courthope Villas

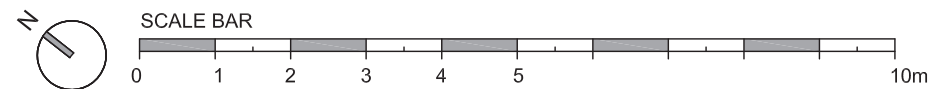

cs architects

610 Kingston Road, London, SW20 8DN
t: 020 8540 8049 e: info@csarchitects.co.uk

project: Sterling House, London SW19 4EQ
client: Mr J Patel
drawing: Proposed Second Floor Plan
status: Planning
date: 11.07.2014 scale: 1:100 @ A3
dwg no: SH P206

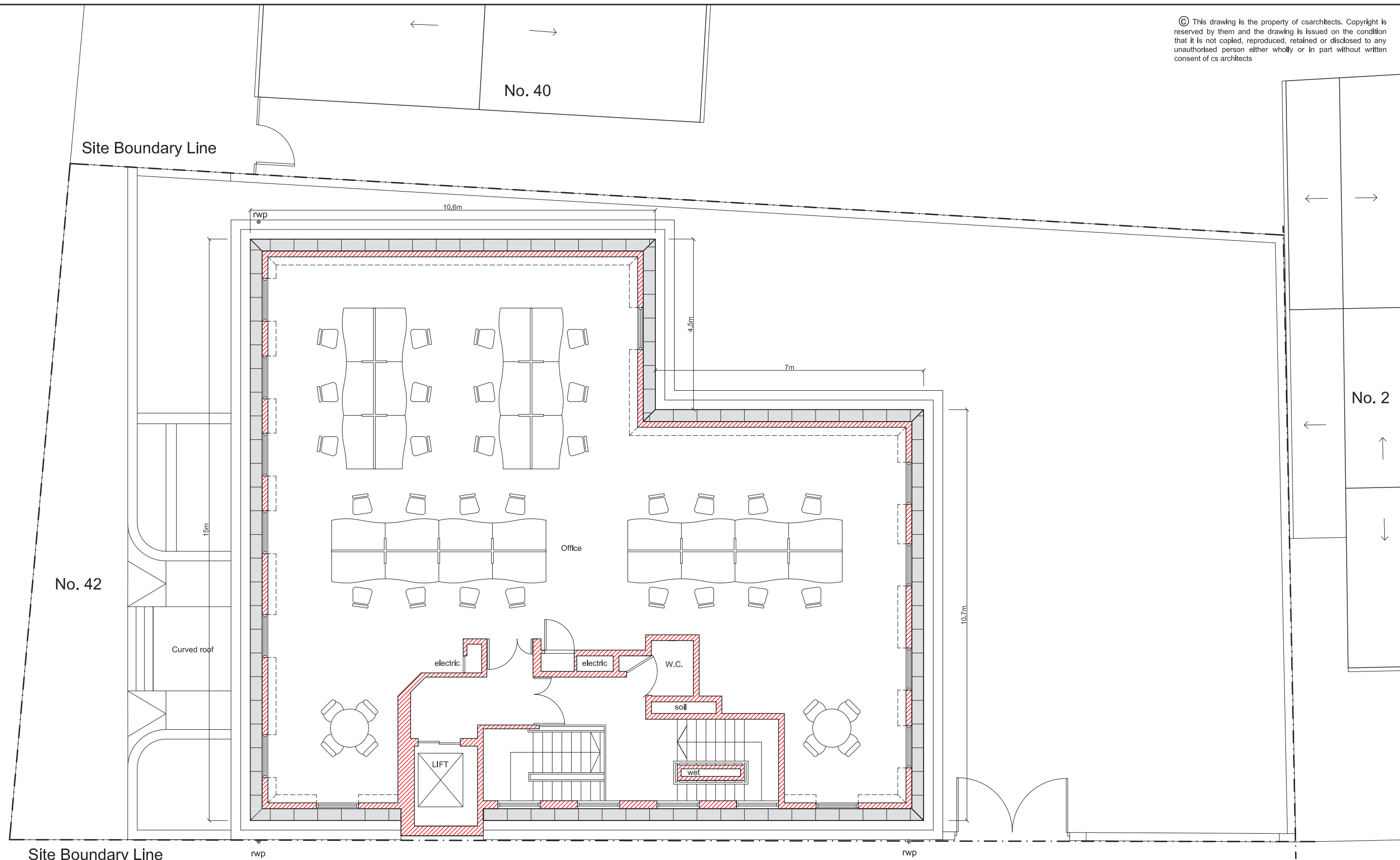

Wall legend

- Walls to be removed
- Proposed walls
- Existing walls

Courthope Villas

Proposed Third Floor Plan
Proposed floor area: 170 sq m / 1830 sq ft

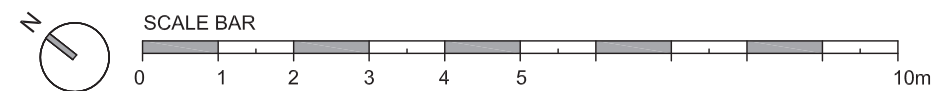

cs architects

610 Kingston Road, London, SW20 8DN
t: 020 8540 8049 e: info@csarchitects.co.uk
project: Sterling House, London SW19 4EQ
client: Mr J Patel
drawing: Proposed Third Floor Plan
status: Planning
date: 11.07.2014 scale: 1:100 @ A3
dwg no: **SH P207** rev: -

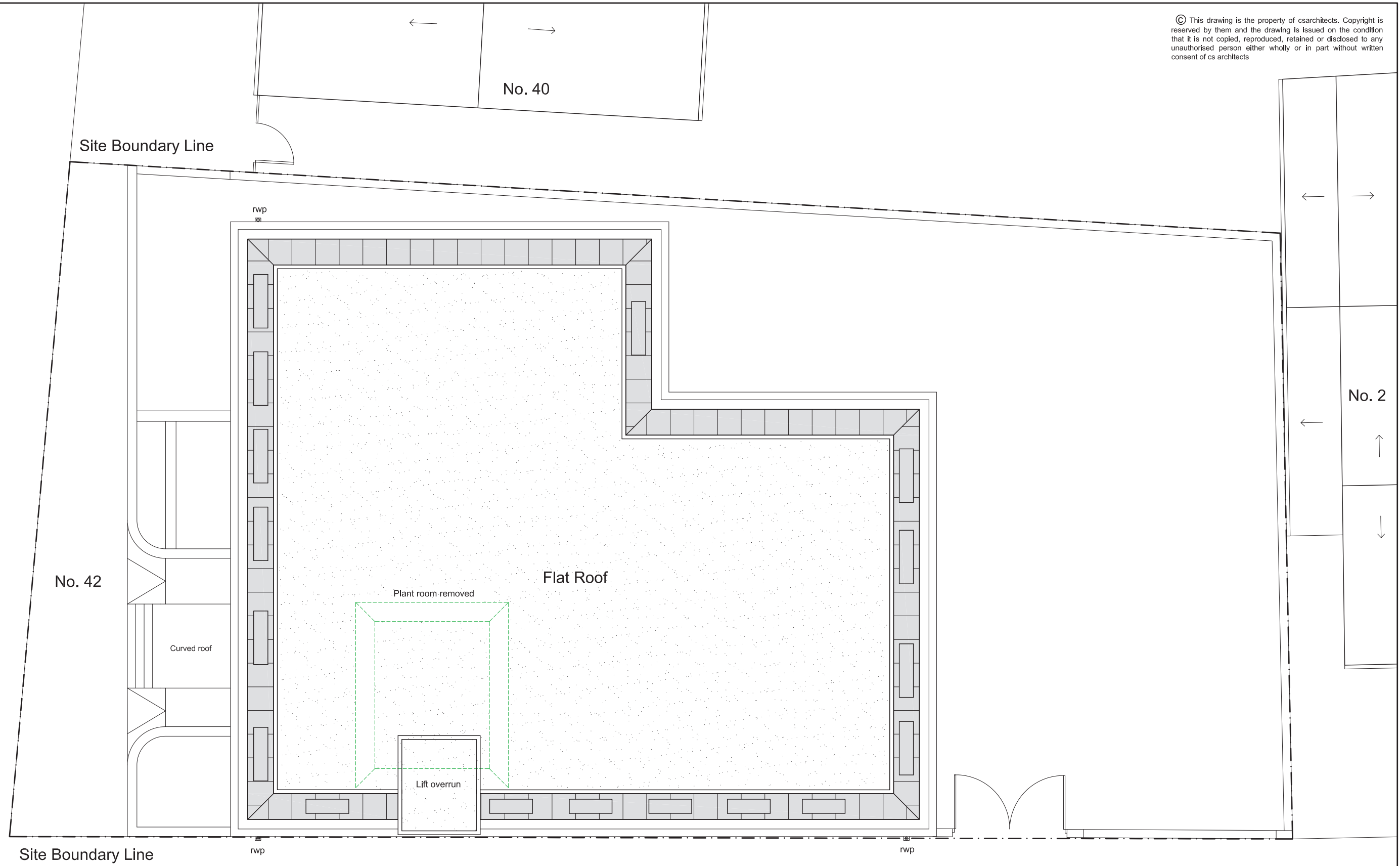

Wall legend

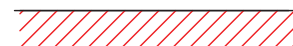
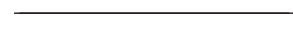
-  Walls to be removed
-  Proposed walls
-  Existing walls

Proposed Roof Plan

Courthope Villas

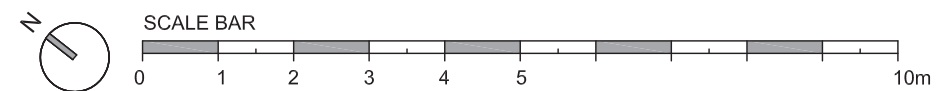

cs architects

610 Kingston Road, London, SW20 8DN
t: 020 8540 8049 e: info@csarchitects.co.uk

project: Sterling House, London SW19 4EQ
client: Mr J Patel
drawing: Proposed Roof Plan
status: Planning
date: 11.07.2014 scale: 1:500 @ A3

dwg no: SH P208 rev: -

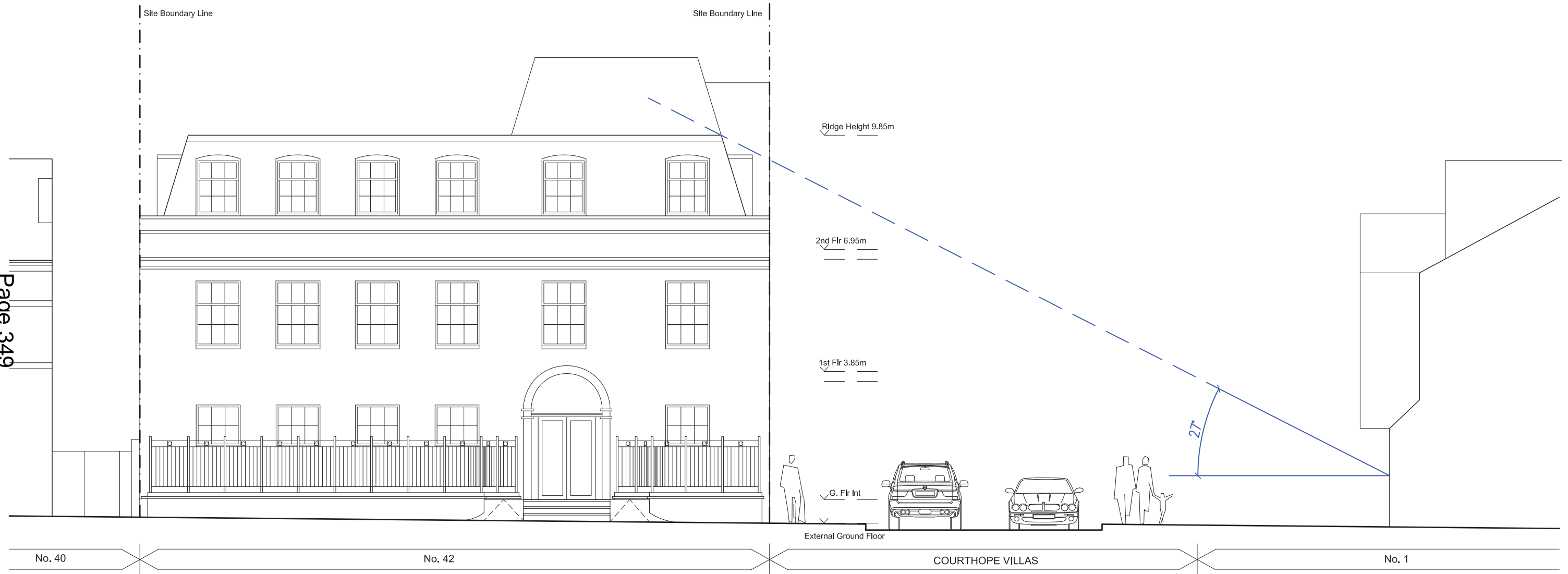

Existing Front Elevation

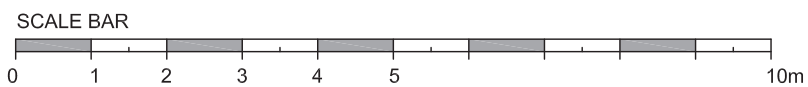

cs architects

610 Kingston Road, London, SW20 8DN
t: 020 8540 8049 e: info@csarchitects.co.uk

project: Sterling House, London SW19 4EQ

client: Mr J Patel

drawing: Existing Front Elevation

status: Planning

date: 11.07.2014 scale: 1:100 @ A3

dwg no: SH P209

rev: -

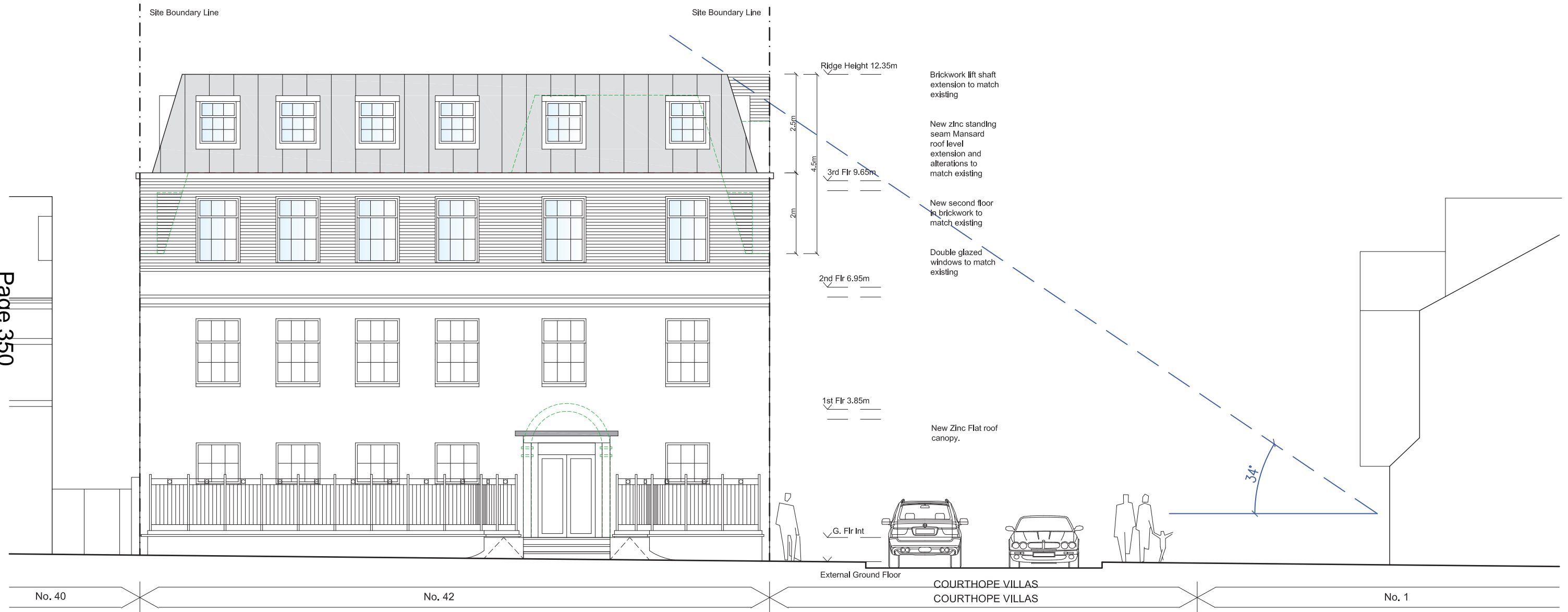

Proposed Front Elevation

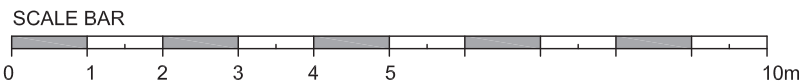

cs architects

610 Kingston Road, London, SW20 8DN
t: 020 8540 8049 e: info@csarchitects.co.uk

project: Sterling House, London SW19 4EQ

client: Mr J Patel

drawing: Proposed Front Elevation

status: Planning

date: 11.07.2014 scale: 1:100 @ A3

dwg no: SH P210

rev: -

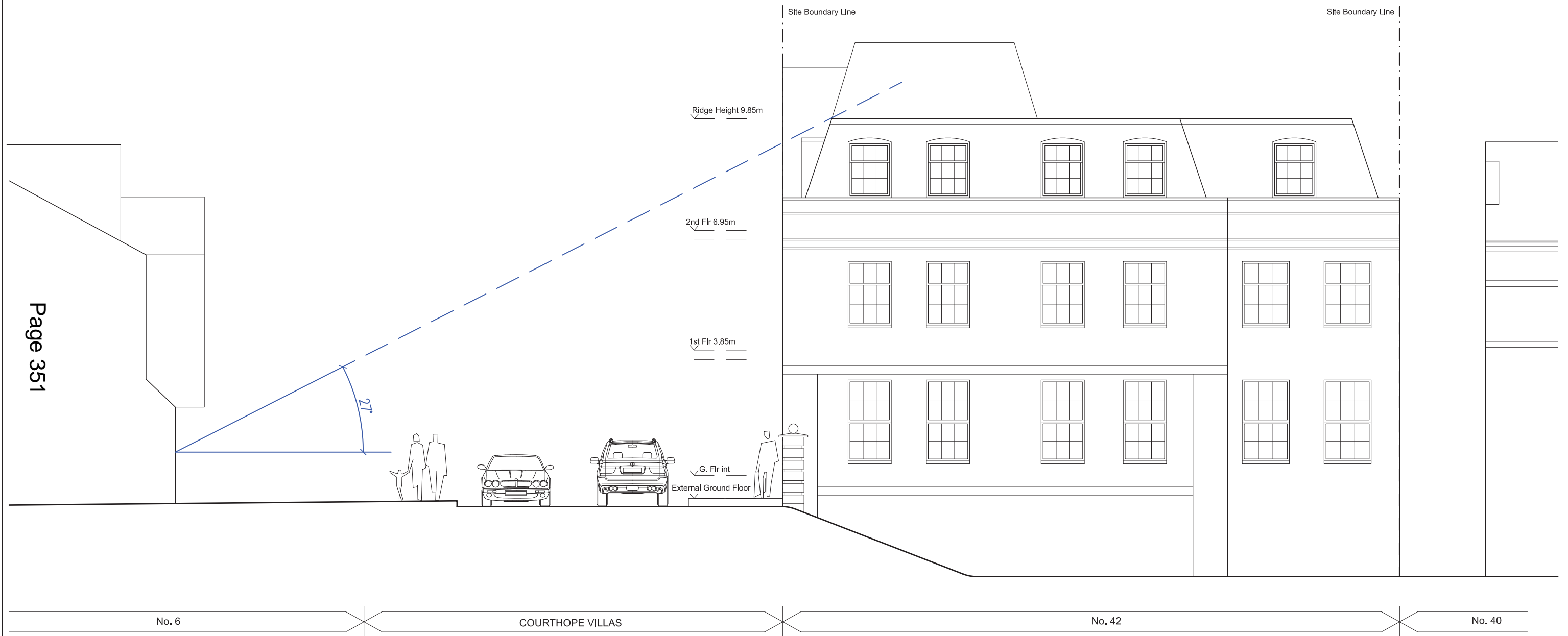

Existing Rear Elevation

cs architects

610 Kingston Road, London, SW20 8DN
t: 020 8540 8049 e: info@csarchitects.co.uk

project: Sterling House, London SW19 4EQ

client: Mr J Patel

drawing: Existing Rear Elevation

status: Planning

date: 11.07.2014 scale: 1:100 @ A3

dwg no: SH P211

rev: -

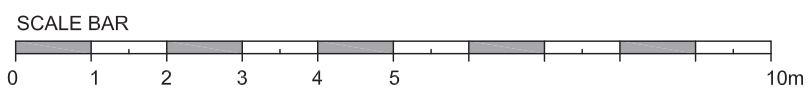

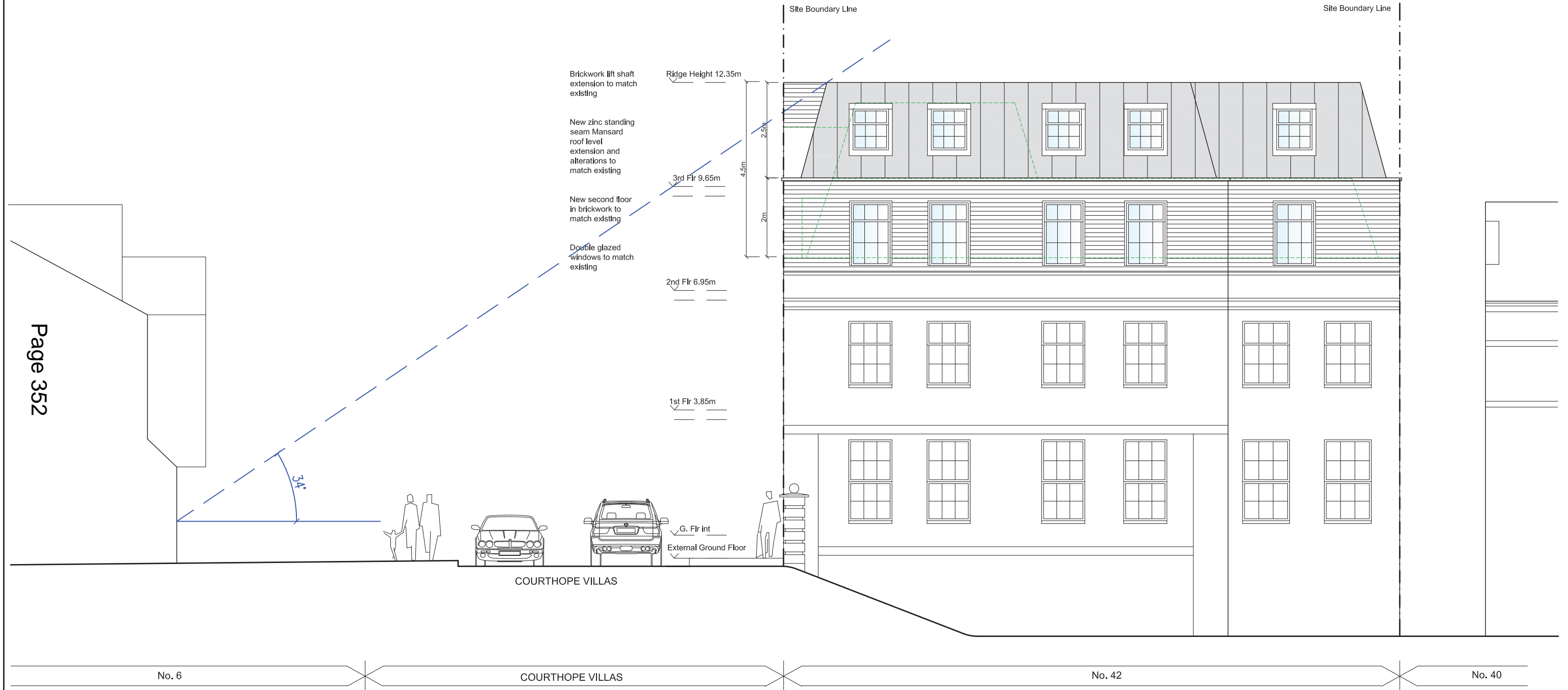

Proposed Rear Elevation

cs architects

610 Kingston Road, London, SW20 8DN
 t: 020 8540 8049 e: info@csarchitects.co.uk

project: Sterling House, London SW19 4EQ

client: Mr J Patel

drawing: Proposed Rear Elevation

status: Planning

date: 11.07.2014 scale: 1:100 @ A3

dwg no: SH P212

rev: -

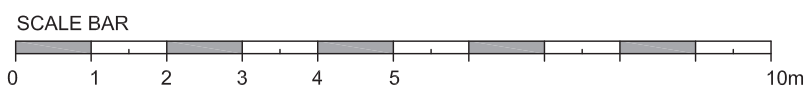



Whorple Road

No. 42

No. 2

Existing Side Elevation

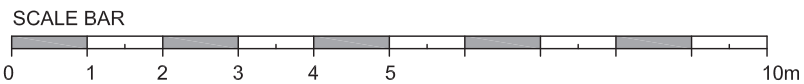

cs architects

610 Kingston Road, London, SW20 8DN
t: 020 8540 8049 e: info@csarchitects.co.uk

project: Sterling House, London SW19 4EQ

client: Mr J Patel

drawing: Existing Side Elevation (East)

status: Planning

date: 11.07.2014 scale: 1:100 @ A3

dwg no: SH P213

rev: -



Proposed Side Elevation

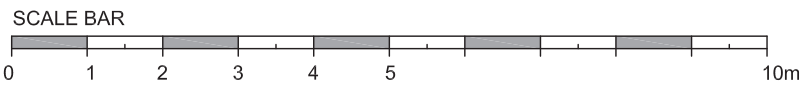

cs architects

610 Kingston Road, London, SW20 8DN
 t: 020 8540 8049 e: info@csarchitects.co.uk

project: Sterling House, London SW19 4EQ
 client: Mr J Patel
 drawing: Existing Side Elevation (East)
 status: Planning
 date: 11.07.2014 scale: 1:100 @ A3
 dwg no: SH P214 rev: -

Page 355

No.2

Site Boundary Line

Site Boundary Line

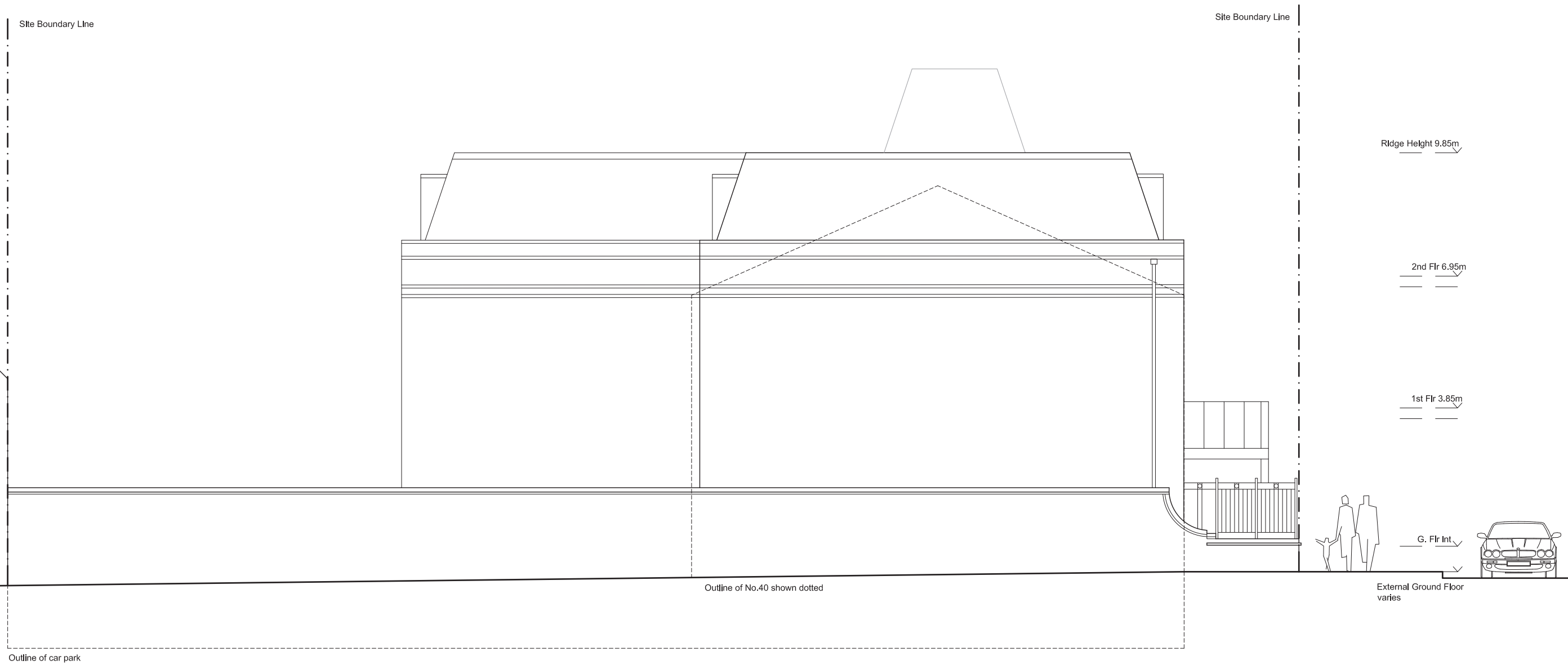

Existing Side Elevation

SCALE BAR

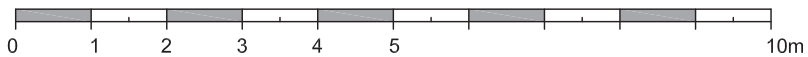

cs architects

610 Kingston Road, London, SW20 8DN
t: 020 8540 8049 e: info@csarchitects.co.uk

project: Sterling House, London SW19 4EQ

client: Mr J Patel

drawing: Existing Side Elevation (West)

status: Planning

date: 11.07.2014 scale: 1:100 @ A3

dwg no: SH P215

rev: -

Site Boundary Line

Site Boundary Line

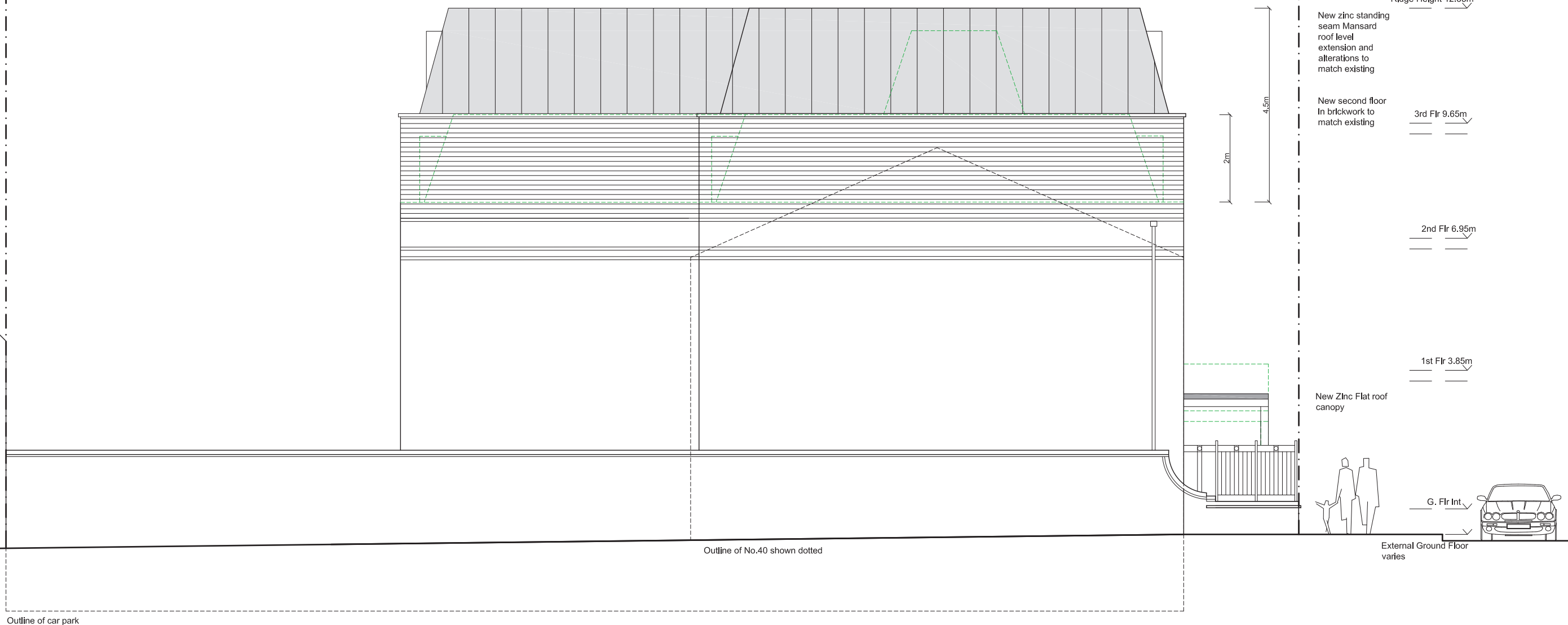

Proposed Side Elevation

cs architects

610 Kingston Road, London, SW20 8DN
t: 020 8540 8049 e: info@csarchitects.co.uk

project: Sterling House, London SW19 4EQ

client: Mr J Patel

drawing: Existing Side Elevation (West)

status: Planning

date: 11.07.2014 scale: 1:100 @ A3

dwg no: SH P216

rev: -

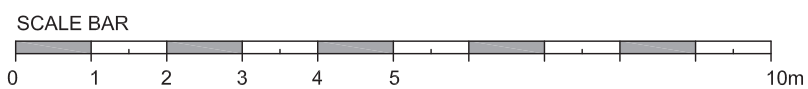



Existing Street Scene Elevation (Front)



Proposed Street Scene Elevation (Front)

Page 357



Proposed Front Elevation with context



Existing front elevation in context



Proposed front elevation in context

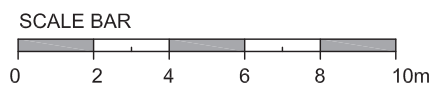

cs architects

610 Kingston Road, London, SW20 8DN
t: 020 8540 8049 e: info@csarchitects.co.uk

project: Sterling House, London SW19 4EQ

client: Mr J Patel

drawing: Existing & Proposed Street Scene

status: Planning

date: 11.07.2014 scale: 1:200 @ A3

dwg no: SH P217

rev: -



Existing front elevation 1



Existing rear elevation

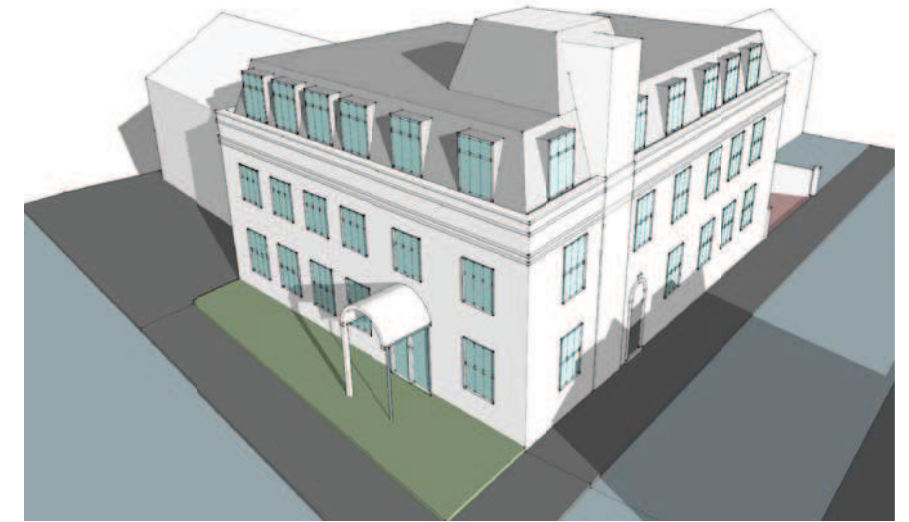

Existing front elevation from above



Proposed front elevation 1



Proposed rear elevation



Proposed front elevation from above